



Updates from OFCC

Jeff Westhoven, Chief of Program Services

Topics

- Business opportunities
 - Website
 - Capital bill
 - New A/E Request for Qualifications (RFQ)
- EDGE
- Construction reform results

Topics

- Business opportunities
 - Website
 - Capital bill
 - New A/E Request for Qualifications (RFQ)
- EDGE
- Construction reform results

Building Ohio's Future

*2017 marked the 20th anniversary
of the Rebuilding Ohio's School
program*

Guiding capital construction projects for state agencies, state-supported universities and community colleges, including Ohio's comprehensive public K-12 school construction and renovation program.

Qualification-based RFQs

Best Value RFQ/ RFPs

Construction Bidding



Sign up for our various notifications such as RFQs or Bidding Opportunities and webinars.

Building Ohio's Future

*2017 marked the 20th anniversary
of the Rebuilding Ohio's School
program*

Guiding capital construction projects for state agencies, state-supported universities and community colleges,
including Ohio's comprehensive public K-12 school construction and renovation program.



Qualification-based RFQs

Best Value RFQ/ RFPs

Construction Bidding



Sign up for our various notifications such as RFQs or Bidding Opportunities and webinars.

SAVE THE DATE OFCC ANNUAL CONFERENCE

August 7 & 28 - Columbus
August 16 - Cleveland; August 22 - Cincinnati

[LEARN MORE](#)

[Qualifications-based RFQs](#)

[Best Value Selection RFQs/RFPs](#)

[Construction Bids](#)

[Notices of Commencement](#)

[Consultants Lists](#)

[Ohio Register Archive](#)

[Owner-administered](#)

Qualifications-based Selection (QBS) Requests for Qualifications

"Qualifications-based Selection" (QBS) refers to a procurement process used by state agencies, institutions of higher education and school districts for the selection of Architect/Engineer (A/E) and A/E services for public construction projects. It is a competitive contract procurement process whereby professional design firms submit qualifications to the public owner who evaluates and selects the most qualified firm, and then negotiates the project scope of work, schedule, budget and fees.

For the...Architect/Engineer (A/E); Construction Manager Agent (CMA); Owner Agent (OA); Criteria A/E (C-A/E); Commissioning Services (CxA) provider; and Specialty Consultant/ Planning (SC) provider.

 Sign Up

Sign up for RFQ and/or Construction Bidding e-mail notifications. Note: If you are already signed up and are not receiving notifications, please check your spam folder to "unblock" the e-mail notifications.

Page last updated: March 19, 2018

Publish Date	Due Date	Project Number	Owner	Project Name	Primary Service	Estimated Project Cost	Q&A	Short List (Selection Starred)	Notes
3/14/2018	3/30/2018	OHU-14509	Ohio University	Ridges Buildings 13, 14 and 18 Renovation	A/E	\$13,125,072	TBD	TBD	TBD

Potential opportunities

OFCC
OHIO FACILITIES CONSTRUCTION COMMISSION

Search... **GO**

About Documents Services / Programs News / Events Opportunities OAKS CI Resources Gallery

You are here : Opportunities

Opportunities

Qualifications-based RFQs ← Best Value Selection RFQs Practices of Commencement

Consultants Lists Ohio Register Archive Ow

Qualifications-based Selection (QBS) Requests for Qualifications

"Qualifications-based Selection" (QBS) refers to a procurement process used by state agencies, universities, and school districts for the selection of Architect/Engineer (A/E) and A/E services for public construction projects. It is a competitive contract procurement process whereby professional design firms submit qualifications to the public owner who evaluates and selects the most qualified firm, and then negotiates the project scope of work, schedule, budget and fees.

For the...Architect/Engineer (A/E); Construction Manager Agent (CMA); Owner Agent (OA); Criteria A/E (C-A/E); Commissioning Services (CxA) provider; and Specialty Consultant/Planning (SC) provider.

Sign Up Sign up for [RFQ and/or Construction Bidding e-mail notifications](#). Note: If you are already signed up and are not receiving notifications, please check your spam folder to "unblock" the e-mail notifications.

Page last updated: August 11, 2017

Search

Publish Date	Due Date	Project Number	Owner	Project Name	Primary Service	Estimated Project Cost	Q&A	Short List (Selection Starred)
8/10/2017	8/31/2017	OSU-160793	The Ohio State	Parks - Pharmacy Practice Lab	A/E	\$1,708,727	N/A	TBD

Potential opportunities

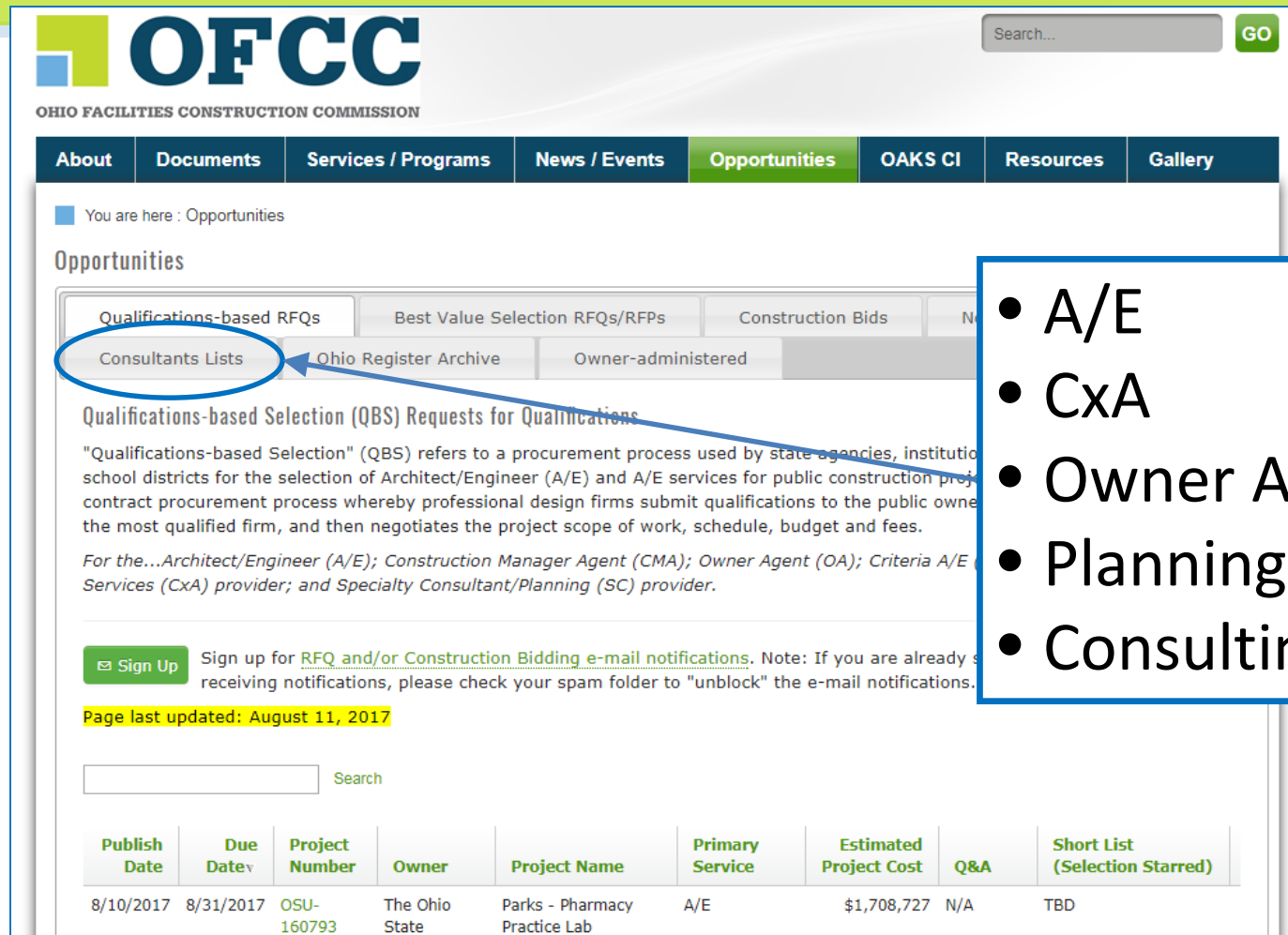

OFCC
OHIO FACILITIES CONSTRUCTION COMMISSION

Search... **GO**

About Documents Services / Programs News / Events Opportunities OAKS CI Resources Gallery

You are here : Opportunities

Opportunities

Qualifications-based RFQs Best Value Selection RFQs/RFPs Construction Bids N

Consultants Lists Ohio Register Archive Owner-administered

Qualifications-based Selection (QBS) Requests for Qualifications

"Qualifications-based Selection" (QBS) refers to a procurement process used by state agencies, institutions of higher education, and school districts for the selection of Architect/Engineer (A/E) and A/E services for public construction projects. The process involves a contract procurement process whereby professional design firms submit qualifications to the public owner, who selects the most qualified firm, and then negotiates the project scope of work, schedule, budget and fees.

For the...Architect/Engineer (A/E); Construction Manager Agent (CMA); Owner Agent (OA); Criteria A/E (C/A); Construction Manager Agent (CMA); Specialty Consultant/Planning (SC) provider.

Sign Up Sign up for [RFQ and/or Construction Bidding e-mail notifications](#). Note: If you are already receiving notifications, please check your spam folder to "unblock" the e-mail notifications.

Page last updated: August 11, 2017

Search

Publish Date	Due Date	Project Number	Owner	Project Name	Primary Service	Estimated Project Cost	Q&A	Short List (Selection Starred)
8/10/2017	8/31/2017	OSU-160793	The Ohio State	Parks - Pharmacy Practice Lab	A/E	\$1,708,727	N/A	TBD

- A/E
- CxA
- Owner Agent
- Planning
- Consulting

Potential opportunities

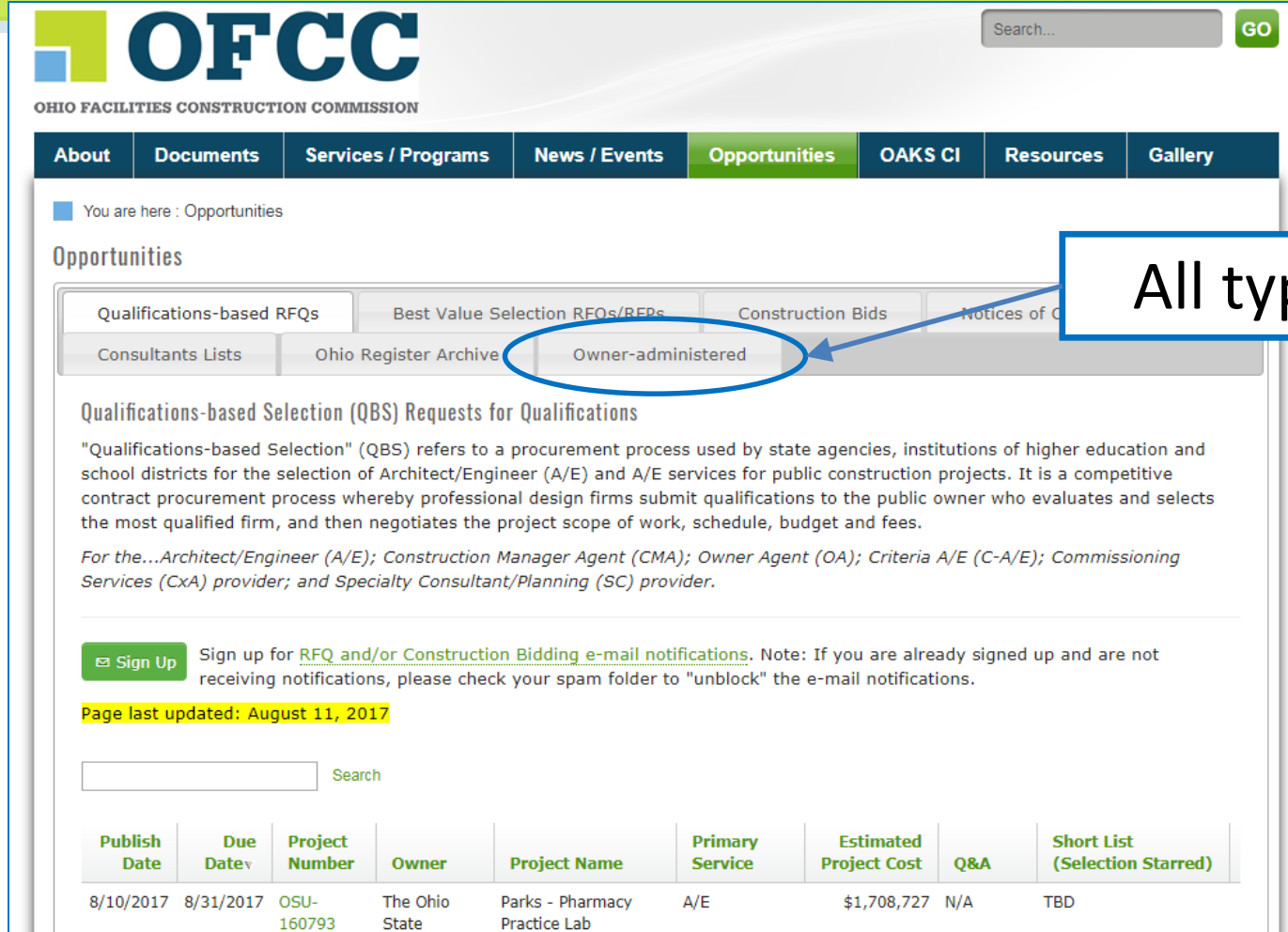

The screenshot shows the OFCC (Ohio Facilities Construction Commission) website. The 'Opportunities' tab is selected in the navigation bar. Below the navigation bar, the 'Opportunities' section is displayed. A callout box with the text 'All types' points to the 'Owner-administered' tab, which is circled in blue. The page content includes a description of Qualifications-based Selection (QBS) Requests for Qualifications, a sign-up button for email notifications, and a table of project listings.

OFCC
OHIO FACILITIES CONSTRUCTION COMMISSION

Search... **GO**

About Documents Services / Programs News / Events Opportunities OAKS CI Resources Gallery

You are here : Opportunities

Opportunities

Qualifications-based RFQs Best Value Selection RFOs/RFPs Construction Bids Notices of Construction Consultants Lists Ohio Register Archive **Owner-administered**

Qualifications-based Selection (QBS) Requests for Qualifications

"Qualifications-based Selection" (QBS) refers to a procurement process used by state agencies, institutions of higher education and school districts for the selection of Architect/Engineer (A/E) and A/E services for public construction projects. It is a competitive contract procurement process whereby professional design firms submit qualifications to the public owner who evaluates and selects the most qualified firm, and then negotiates the project scope of work, schedule, budget and fees.

For the...Architect/Engineer (A/E); Construction Manager Agent (CMA); Owner Agent (OA); Criteria A/E (C-A/E); Commissioning Services (CxA) provider; and Specialty Consultant/Planning (SC) provider.

Sign Up Sign up for [RFQ and/or Construction Bidding e-mail notifications](#). Note: If you are already signed up and are not receiving notifications, please check your spam folder to "unblock" the e-mail notifications.

Page last updated: August 11, 2017

Search

Publish Date	Due Date	Project Number	Owner	Project Name	Primary Service	Estimated Project Cost	Q&A	Short List (Selection Starred)
8/10/2017	8/31/2017	OSU-160793	The Ohio State	Parks - Pharmacy Practice Lab	A/E	\$1,708,727	N/A	TBD

Owner Contact Information State Agency/Higher Education

ofcc.ohio.gov/Opportunities/Owner-administered.aspx



The screenshot displays the OFCC (Ohio Facilities Construction Commission) website. The header includes the OFCC logo and the text "OHIO FACILITIES CONSTRUCTION COMMISSION". A navigation bar contains links: About, Documents, Services / Programs, News / Events, Opportunities (highlighted), OAKS CI, Resources, and Gallery. A search bar is located in the top right corner. The main content area is titled "Owner-administered Contracting Opportunities". It features a sidebar with a list of links: Qualifications-based RFQs, Best Value Selection, RFQ/RFPs, Construction Bids, Consultant Lists, Ohio Register Archive, Notices of Commencement, and Owner-administered (highlighted). The main text explains that OFCC manages capital improvement projects for state agencies and higher education. A red arrow points to a link titled "List of Institutional Designees", which is circled in red. Below this link, there are two columns: "4-Year Colleges" and "State Agencies".

Ohio.gov | State Agencies | Online Services

OFCC
OHIO FACILITIES CONSTRUCTION COMMISSION

Search... **GO**

About Documents Services / Programs News / Events Opportunities OAKS CI Resources Gallery

You are here : Opportunities > Owner-administered

Owner-administered Contracting Opportunities

OFCC is available to manage capital improvement projects for any state agency, including any board, commission, college, university or others as requested. When OFCC manages a project on behalf of an Owner, the Owner or defined set of user is the client of OFCC, and OFCC acts as the Contracting Authority.

However, under certain circumstances, some capital improvement projects are locally administered by the state agency or institution of higher education. In these cases, the Owner is considered the Contracting Authority.

Below are links to contracting opportunities for Owners locally administering some or all of their capital improvement projects.

[List of Institutional Designees](#)

4-Year Colleges State Agencies

Factors in pursuing projects

- Service needed
- Project size
- Location
- Timing
- Delivery method
- Owner

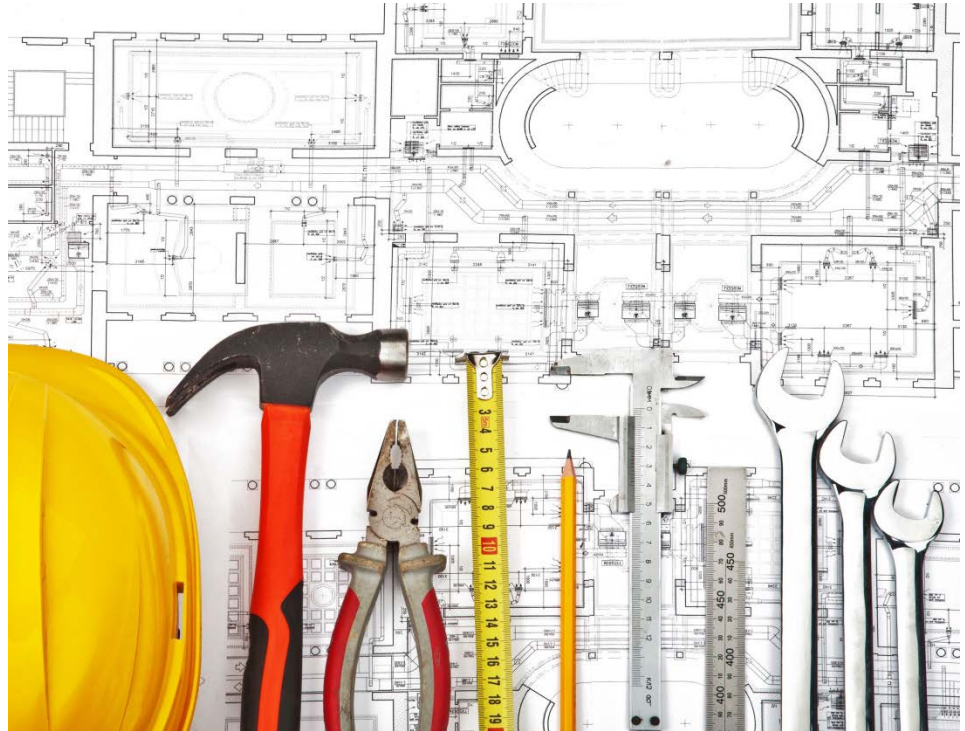

Upcoming Capital Projects:

State Agency & Higher Education – March 2018

Publish Date	Due Date	Project Number	Owner	Project Name	Primary Service	Estimated Project Cost	Q&A
3/19/2018	4/2/2018	Architectural Pre-Bond Issue Assistance Services	Cuyahoga Falls City Schools	Architectural Pre-Bond Issue Assistance Services	A/E	<ul style="list-style-type: none"> ✓ Service needed ✓ Project Size ✓ Location 	<ul style="list-style-type: none"> ✓ Timing ✓ Delivery Method ✓ Owner
3/14/2018	3/30/2018	OHU-14609	Ohio University	Ridges Buildings 13, 14 and 18 Renovation	A/E	\$13,125,072	TBD
3/14/2018	3/29/2018	OSU-180636	The Ohio State University	Wexner Medical Center Regional Ambulatory Facilities	A/E		TBD
3/16/2018	3/29/2018	OSU-180444	The Ohio State University	17th and College Planning Study	Planning	\$190,000	TBD
3/14/2018	3/27/2018	CTC-17002A	Cincinnati State	Energy Efficiency/Boiler Conversion	A/E	\$2,940,000	Addendum #1

Topics

- Business opportunities
 - Website
 - Capital bill
 - New A/E Request for Qualifications (RFQ)
- EDGE
- Construction reform results

Topics

- Business opportunities
 - Website
 - Capital bill
 - New A/E Request for Qualifications (RFQ)
- EDGE
- Construction reform results

Capital Bill – HB 529

- \$2.6 billion
- Emphasis on renovation not new construction
- OFCC administers K-12, cultural projects, and most of the \$ for state agency projects

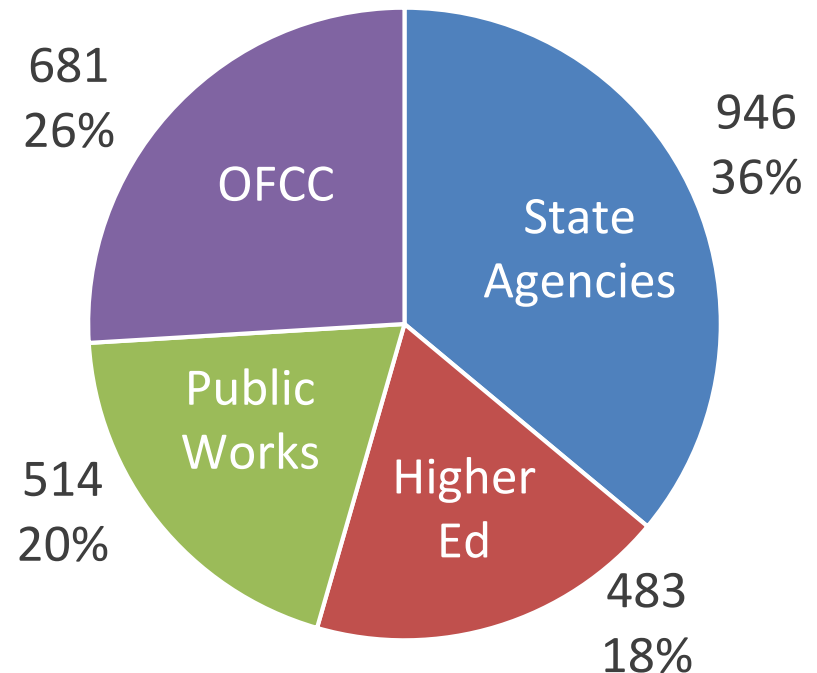

Capital Projects

Ohio Legislative Service Commission: [Capital Projects by County](#)

- Service needed
- **Project size**
- **Location**
- Timing
- Delivery model
- **Owner**

Franklin

Adjutant General	7026	C74543	Rickenbacker Air Cargo Terminal 5 Ramp Expansion	\$2,000,000
Capitol Square Review and Advisory Board	2080	C87402	Capitol Square Repair/Improvements	\$1,730,000
Capitol Square Review and Advisory Board	7026	C87406	Statehouse Grounds Repair/Improvements	\$770,000
Capitol Square Review and Advisory Board	7026	C87407	Statehouse Repair/Improvements	\$500,000
Department of Administrative Services	7026	C10020	North High Building Complex Renovations	\$8,500,000

Legislative Service Commission

1

CAPITAL PROJECTS BY COUNTY-ALL PROJECTS

County and Funding Agency	Fund	Line Item	Item/Project Name	Appropriation
Department of Administrative Services	7026	C10036	Rhodes Tower Renovations	\$50,000,000
Department of Developmental Disabilities	7033	C59064	Heinzerling Community Facilities	\$350,000
Department of Natural Resources	7026	C725D5	Fountain Square Building and Telephone Improvement	\$2,000,000
Department of Natural Resources	7035	C725E2	Prairie Township Artificial Turf Soccer Fields	\$500,000
Department of Natural Resources	7035	C725E2	Quarry Trails Project	\$1,250,000

Capital Projects

Ohio Legislative Service Commission: [Capital Item Analysis](#)

- Service needed
- Project size
- Location
- Timing
- Delivery model
- Owner

(OSU)

The Ohio State University - Main

HIGHER EDUCATION IMPROVEMENT FUND (7034)

C315BR	Emergency Generators	\$1,440,000
---------------	-----------------------------	--------------------

County: Franklin

These funds will be used to replace emergency generators at Wiseman Hall, Sisson Hall, and the Comprehensive Cancer Center that have exceeded their expected life cycles.

C315DM	Roof Repair and Replacements	\$3,990,000
---------------	-------------------------------------	--------------------

County: Franklin

These funds will be used for the complete replacement of roofing systems at Mershon Center, Enarson Classroom Building, and Pressey Hall.

C315DN	Fire System Replacements	\$4,020,000
---------------	---------------------------------	--------------------

County: Franklin

These funds will be used to replace fire systems whose components are beyond their expected useful life and whose replacement parts may no longer be available. Campus buildings included in this project are: Caldwell Laboratory, Parkes Hall, Howlett Greenhouse, Dreese Laboratory, Orton Hall, Dulles Hall, and Townshend Hall.

C315DP	HVAC Repair and Replacements	\$6,570,679
---------------	-------------------------------------	--------------------

County: Franklin

In capital bill? Whose selection?

Project Type	Funding	Size	Procurement (most common)	Process	Capital Bill?
K-12 School	State & Local	Any	OFCC & Local	ORC 153	Yes
	Local	Any	Local	ORC 153	No
State Agency	State	<\$1.5 M	Agency	ORC 153	Yes
		>\$1.5 M	OFCC	ORC 153	Yes
Higher Education	State	<\$ 4 M	Higher Ed	ORC 153	Yes
		>\$ 4 M	Higher Ed and/or OFCC	ORC 153	Yes
	Local	Any	Higher Ed	ORC 153	No
Cultural Facilities	State & Local	Any	Local	ORC 123	Yes
Energy Performance Contract	State	Any	OFCC	ORC 156	No
	K-12	Any	Local	ORC 3313	No

Topics

- Business opportunities
 - Website
 - Capital bill
 - New A/E Request for Qualifications (RFQ)
- EDGE
- Construction reform results

Topics

- Business opportunities
 - Website
 - Capital bill
 - New A/E Request for Qualifications (RFQ)
- EDGE
- Construction reform results

Previous A/E RFQ

C. Funding / Estimated Budget

Total Project Cost	<u>\$Dollar Amount</u>	State Funding	<u>\$Dollar Amount</u>
Construction Cost	<u>\$Dollar Amount</u>	Other Funding	<u>\$Dollar Amount</u>
Estimated A/E Fee	<u>Percentage% to Percentage%</u>		

NOTE: The A/E fee percentage for this project includes all professional design services, and consultant services necessary for proper completion of the Basic Services for the successful completion of the project, including but not limited to: review and verification of the Program of Requirements provided by the Owner, validation of existing site conditions (but not subsurface or hidden conditions), preparation of cost estimates and design schedules for the project. Fees may be negotiated and allocated for Additional Services (e.g., extensive evaluation or validation of site conditions, extensive pre-design investigations, code-required special inspection and testing, Quality Assurance testing during the construction period, and testing due to unforeseen conditions).

D. Services Required (see note below)

Primary	<u>Primary Discipline(s)</u>
Secondary	<u>Secondary Discipline #1</u>
	<u>Secondary Discipline #2</u>
	<u>Secondary Discipline #3</u>
	<u>Secondary Discipline #4</u>
	<u>Secondary Discipline #5</u>
	<u>Secondary Discipline #6</u>
Others	<u>Other Discipline(s)</u>

E. Anticipated Schedule

Professional Services Start	<u>mm / yy</u>
Construction Notice to Proceed	<u>mm / yy</u>
Substantial Completion of all Work	<u>mm / yy</u>
Professional Services Completed	<u>mm / yy</u>

F. EDGE Participation Goal

Percent of <i>initial</i> TOTAL A/E Fee	<u>Number%</u>
---	----------------

NOTE: The primary A/E shall be (1) a registered architect holding a license and certificate of authorization issued by the Ohio Architects Board pursuant to ORC Chapter 4703, (2) a landscape architect holding a license and certificate of authorization issued by the Ohio Landscape Architects Board pursuant to ORC Chapter 4703, or (3) a professional engineer or professional surveyor holding a license and certificate of authorization issued by the Ohio Engineers and Surveyors Board pursuant to ORC Chapter 4733.

Previous A/E RFQ

C. Funding / Estimated Budget

Total Project Cost \$Dollar Amount

Construction Cost \$Dollar Amount

Estimated A/E Fee Percentage% to Percentage%

State Funding \$Dollar Amount

Other Funding \$Dollar Amount

NOTE: The A/E fee percentage for this project includes all professional design services, and consultant services necessary for proper completion of the Basic Services for the successful completion of the project, including but not limited to: review and verification of the Program of Requirements provided by the Owner, validation of existing site conditions (but not subsurface or hidden conditions), preparation of cost estimates and design schedules for the project. Fees may be negotiated and allocated for Additional Services (e.g., extensive evaluation or validation of site conditions, extensive pre-design investigations, code-required special inspection and testing, Quality Assurance testing during the construction period, and testing due to unforeseen conditions).

D. Services Required (see note below)

Primary Primary Discipline(s)

Secondary Secondary Discipline #1

Secondary Discipline #2

Secondary Discipline #3

Secondary Discipline #4

Secondary Discipline #5

Secondary Discipline #6

Others Other Discipline(s)

E. Anticipated Schedule

Professional Services Start mm / yy

Construction Notice to Proceed mm / yy

Substantial Completion of all Work mm / yy

Professional Services Completed mm / yy

F. EDGE Participation Goal

Percent of *initial* TOTAL A/E Fee Number%

NOTE: The primary A/E shall be (1) a registered architect holding a license and certificate of authorization issued by the Ohio Architects Board pursuant to ORC Chapter 4703, (2) a landscape architect holding a license and certificate of authorization issued by the Ohio Landscape Architects Board pursuant to ORC Chapter 4703, or (3) a professional engineer or professional surveyor holding a license and certificate of authorization issued by the Ohio Engineers and Surveyors Board pursuant to ORC Chapter 4733.

New A/E RFQ



C. Estimated Budget / Funding

State Funding: \$Dollar Amount

Other Funding: \$Dollar Amount

Construction Cost: \$Dollar Amount

Total Project Cost: \$Dollar Amount

E. Estimated Basic Fee Range (see note below)

Percentage% to Percentage%

D. Anticipated Schedule

Professional Services Start: 05 / 18

Construction Notice to Proceed: mm / yy

Substantial Completion of all Work: mm / yy

Professional Services Completed: mm / yy

F. EDGE Participation Goal

Percent of initial Total A/E Fee: 7.5%

NOTE: **Basic Services** include: (1) Program Verification, (2) Schematic Design, (3) Design Development, (4) Construction Documents, (5) Bidding and Award OR GMP Proposal and Amendment (as applicable), (6) Construction Administration, and (7) Closeout services. The **Basic Fee** includes all professional design services and consultant services necessary for proper completion of the Basic Services, including validation of existing conditions (but not subsurface or hidden conditions) and preparation of cost estimates and design schedules for the project. **The Basic Fee excludes any Additional Services required for the project.**

G. Basic Service Providers Required (see note below)

Lead A/E Discipline: Architecture

Secondary Landscape Architecture

Disciplines: Civil Engineering

Structural Engineering

Mechanical-Electrical-Plumbing Eng.

Kitchen / Food Service Design

Surveying

H. Additional Service Providers Required

Geotechnical Investigation Consultant

Special Inspection Consultant

Additional Service Discipline

Additional Service Discipline

Additional Service Discipline

Additional Service Discipline

Additional Service Discipline

NOTE: The lead A/E shall be (1) an architect registered pursuant to ORC Chapter 4703, (2) a landscape architect registered pursuant to ORC Chapter 4703, or a (3) professional engineer or (4) professional surveyor licensed pursuant to ORC Chapter 4733.



New A/E RFQ



C. Estimated Budget / Funding

State Funding: \$Dollar Amount
Other Funding: \$Dollar Amount
Construction Cost: \$Dollar Amount
Total Project Cost: \$Dollar Amount

D. Anticipated Schedule

Professional Services Start: 05 / 18
Construction Notice to Proceed: mm / yy
Substantial Completion of all Work: mm / yy
Professional Services Completed: mm / yy

E. Estimated Basic Fee Range (see note below)

Percentage% to Percentage%

F. EDGE Participation Goal

Percent of initial Total A/E Fee: 7.5%

NOTE: **Basic Services** include: (1) Program Verification, (2) Schematic Design, (3) Design Development, (4) Construction Documents, (5) Bidding and Award OR GMP Proposal and Amendment (as applicable), (6) Construction Administration, and (7) Closeout services. The **Basic Fee** includes all professional design services and consultant services necessary for proper completion of the Basic Services, including validation of existing conditions (but not subsurface or hidden conditions) and preparation of cost estimates and design schedules for the project. **The Basic Fee excludes any Additional Services required for the project.**

G. Basic Service Providers Required (see note below)

Lead A/E Discipline: Architecture
Secondary Landscape Architecture
Disciplines: Civil Engineering
Structural Engineering
Mechanical-Electrical-Plumbing Eng.
Kitchen / Food Service Design
Surveying

H. Additional Service Providers Required

Geotechnical Investigation Consultant
Special Inspection Consultant
Additional Service Discipline
Additional Service Discipline
Additional Service Discipline
Additional Service Discipline
Additional Service Discipline

NOTE: The lead A/E shall be (1) an architect registered pursuant to ORC Chapter 4703, (2) a landscape architect registered pursuant to ORC Chapter 4703, or a (3) professional engineer or (4) professional surveyor licensed pursuant to ORC Chapter 4733.



Topics

- Business opportunities
 - Website
 - Capital bill
 - New A/E Request for Qualifications (RFQ)
- EDGE
- Construction reform results

Topics

- Business opportunities
 - Website
 - Capital bill
 - New A/E Request for Qualifications (RFQ)
- EDGE
- Construction reform results

Encouraging Diversity, Growth and Equity (EDGE)

- Goal = 5%
- Actual = 8.5% (FY17 OFCC projects)
- Graduation after 10 years
- Commercially useful function
- Customized goals



Topics

- Business opportunities
 - Website
 - Capital bill
 - New A/E Request for Qualifications (RFQ)
- EDGE
- Construction reform results

Topics

- Business opportunities
 - Website update
 - Capital bill
 - New A/E Request for Qualifications (RFQ)
- EDGE
- Construction reform results



OHIO FACILITIES CONSTRUCTION COMMISSION

Construction Reform Is Working

Since construction reform in 2012-2013, OFCC has completed construction in...



46 school districts

236 K-12 buildings

\$1.56 billion

201 state agency & higher
education projects

\$679 million



+325% more projects
finishing on time

+77% more projects
finishing on budget

+60% more contracts
awarded within 60 days

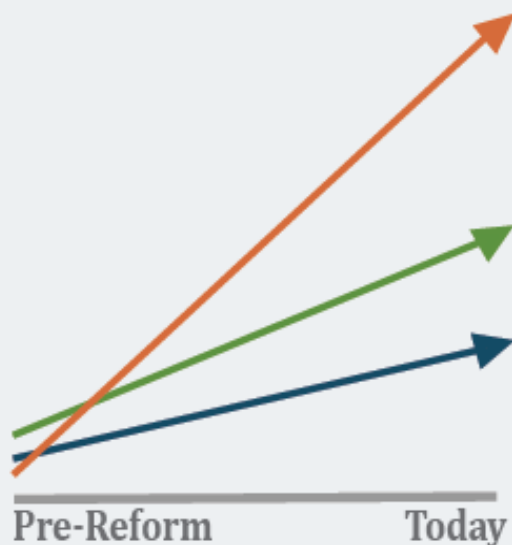



Project Delivery Methods

● **Multiple Prime (MP)** (only method available pre-reform)
● **Design Build (DB)** ● **General Contracting (GC)** ● **Construction Manager at Risk (CMR)**

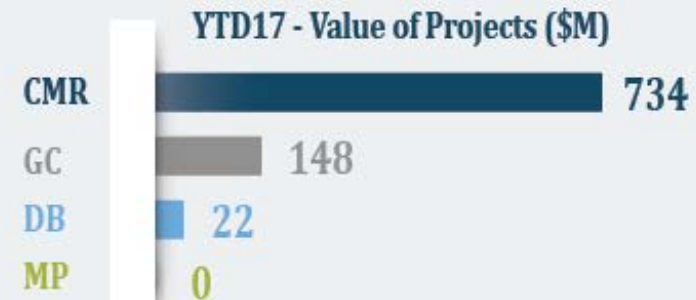
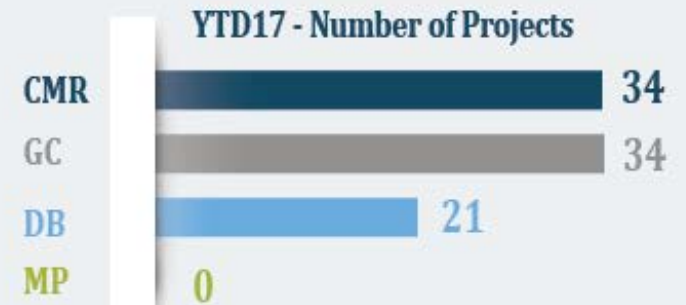
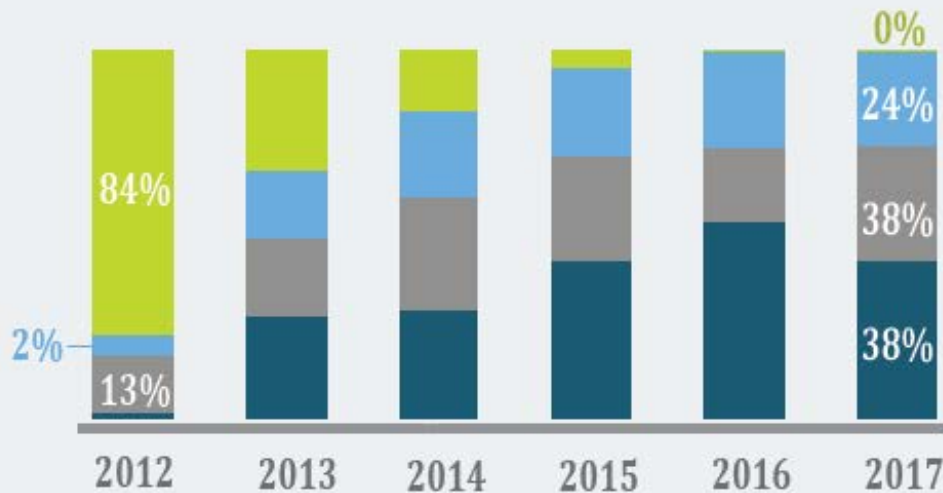

Questions



Thank you!

Jeff Westhoven

jeff.westhoven@ofcc.ohio.gov

614-466-6290

Consultant Lists

Type	No. of Firms	Contract End	Max. \$/ Biennium	Solici- tation
Enhanced Commissioning Agents	9	6/30/19		
Hazardous Materials Consultants	6	6/30/19	250,000	
Owner Agent Services	12	6/30/19	250,000	
Regional Program Management Consultants	4	6/30/19		
Facilities Assessment / Master Planning Consultant Services	9	6/30/19		
Architect and Landscape Architect Services	141	6/30/19	250,000	
Engineer, Surveying, and Energy Services	143	6/30/19	250,000	
Pre-qualified Project Management Services	7	6/30/20		
Neutral Facilitation Consultants	2	6/30/18		Mar-18
Project Auditing Services	2	6/30/18		Apr-18
Claims Evaluation Services	4	6/30/19		
Educational Planning Consultants	4	6/30/19		